



GOVERNO MUNICIPAL DE
MERUOCA



ANEXO V - MODELO DE PLANILHA COMPOSIÇÃO DE CUSTOS

	A	B	C	MEDIA
DESCRIÇÃO DA INCIDÊNCIA DE CUSTOS	VALOR R\$	VALOR R\$	VALOR R\$	VALOR R\$
VALOR ESTIMADO DO VEÍCULO	R\$	R\$	R\$	R\$
Depreciação	R\$	R\$	R\$	R\$
Licenciamento	R\$	R\$	R\$	R\$
Seguro Obrigatório	R\$	R\$	R\$	R\$
SUBTOTAL (CUSTOS FIXOS)[A]	R\$	R\$	R\$	R\$
Manutenção	R\$	R\$	R\$	R\$
Pneus/Câmara	R\$	R\$	R\$	R\$
Combustível/Lubrificantes	R\$	R\$	R\$	R\$
Lavagem	R\$	R\$	R\$	R\$
Outros (seguro, reposição, etc.)	R\$	R\$	R\$	R\$
SUBTOTAL (custos variáveis)[B]	R\$	R\$	R\$	R\$
Valor homem mês	R\$	R\$	R\$	R\$
SUBTOTAL (custos motoristas)[C]	R\$	R\$	R\$	R\$
OUTROS CUSTOS A ACRESCENTAR	VALOR R\$	VALOR R\$	VALOR R\$	VALOR R\$
Impostos e Tributos sobre faturamento	R\$	R\$	R\$	R\$
Administração Central	R\$	R\$	R\$	R\$
Lucro	R\$	R\$	R\$	R\$
SUBTOTAL (outros custos a acrescentar)[D]	R\$	R\$	R\$	R\$
CUSTO TOTAL POR ITEM (A+B+C+D)	R\$	R\$	R\$	R\$
QUANTIDADE DE VEÍCULOS	1	1	1	1
TOTAL KM	R\$	R\$	R\$	R\$
TOTAL 200 DIAS LETIVOS	R\$	R\$	R\$	R\$

- 1) A planilha de formação de preços é referencial, devendo cada empresa, na proposta, utilizá-la de acordo com seus custos e regime tributário nas quais se enquadram;
- 2) A planilha de formação de preços a ser apresentada pela empresa, caso solicitada pelo pregoeiro, deverá atender a legislação vigente, seguindo, como referência, o modelo apresentado pela Prefeitura.

Handwritten signature



GOVERNADO MUNICIPAL DE MERUOCA
PREFEITURA MUNICIPAL DE MERUOCA



ANEXO VI - ESTUDO E PEÇAS GRÁFICAS COM DETALHAMENTO DAS ROTAS

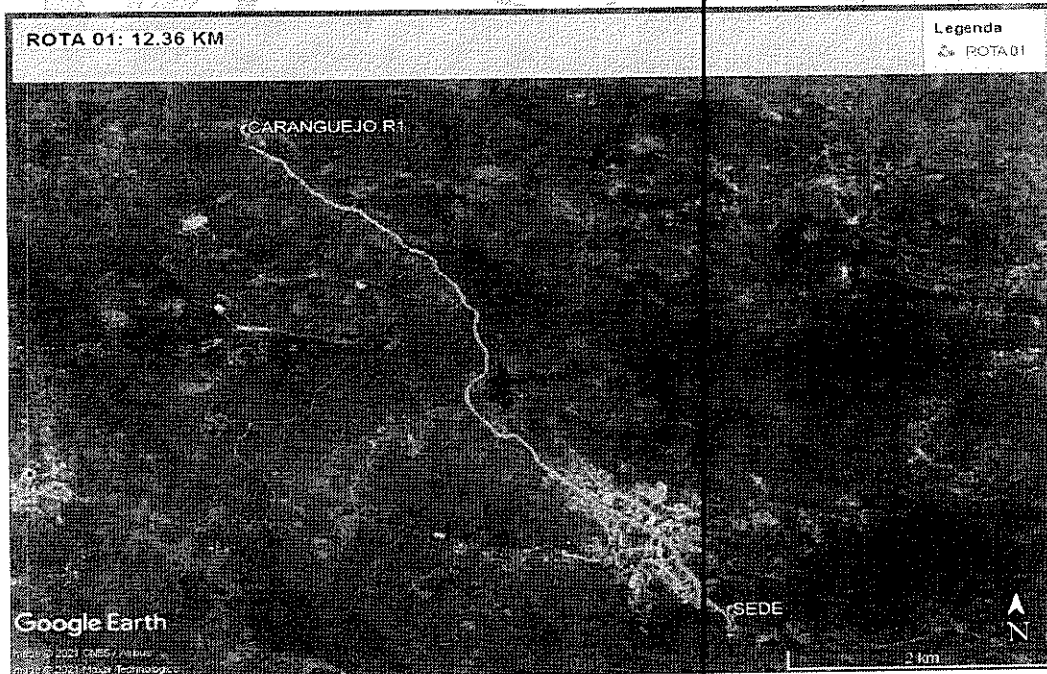
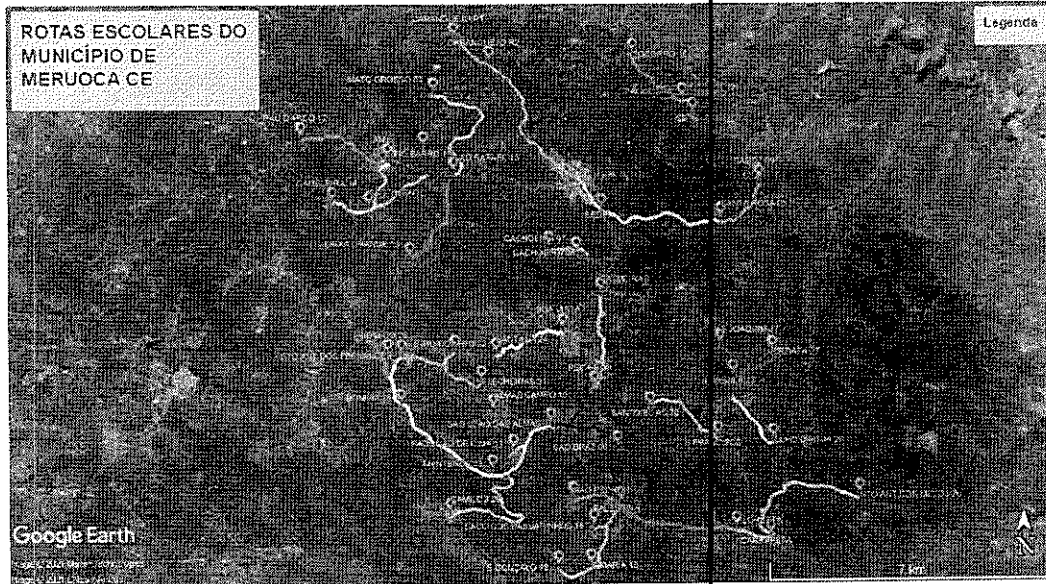

Carla



PREFEITURA MUNICIPAL DE MERUOCA

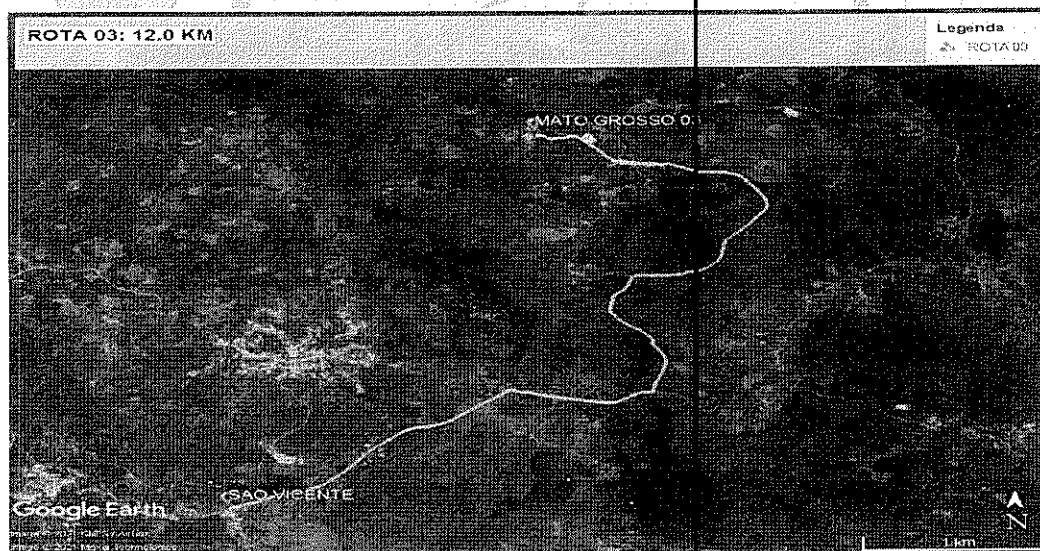
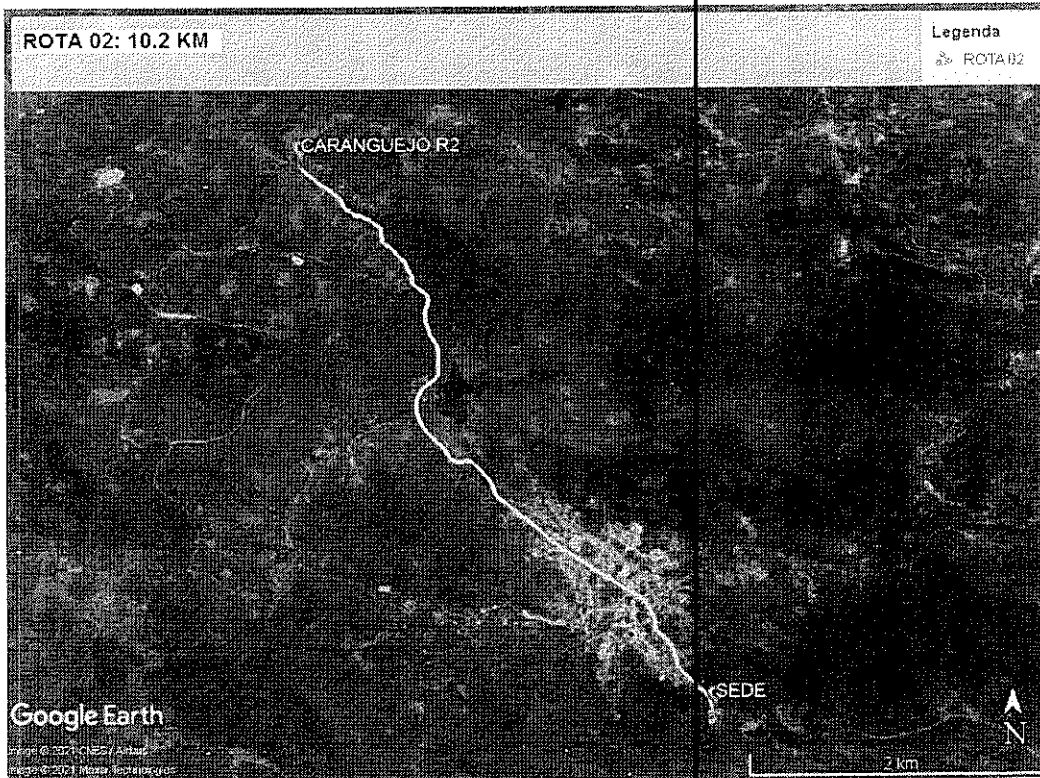

Cláudio



MUNICÍPIO MUNICIPAL DE MERUOCA

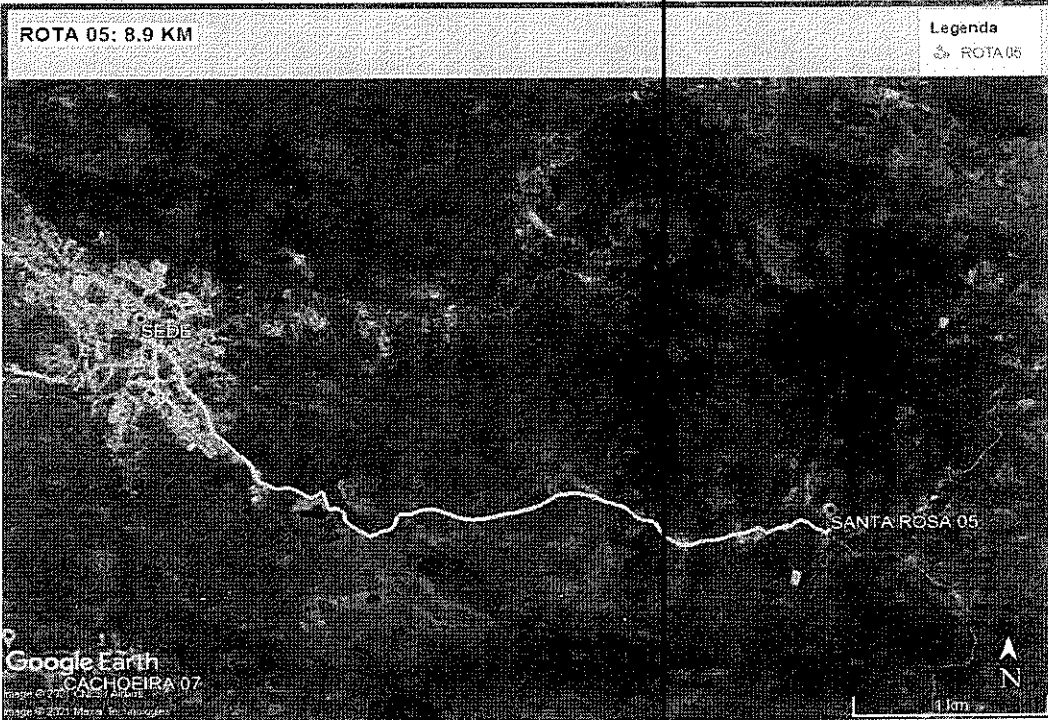
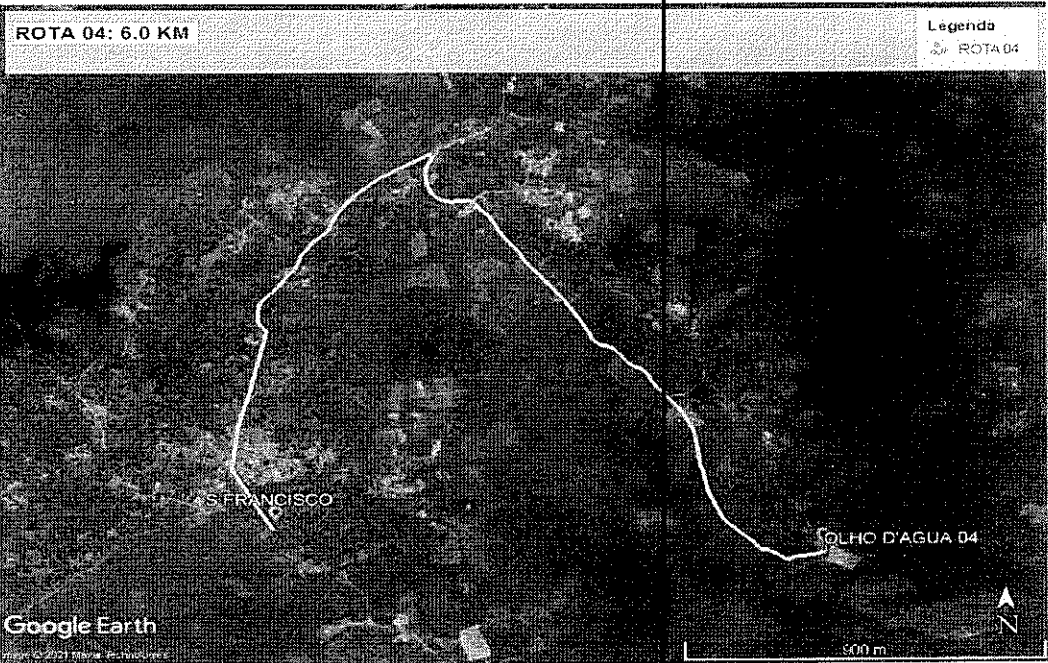

PREFEITURA MUNICIPAL DE MERUOCA WWW.MERUOCA.CE.GOV.BR
 CNPJ: 07.598.683/0001-70 TELEFONE: (88) 3649-1136
 AVENIDA PEDRO SAMPAIO, 385 - DIVINO SALVADOR
 CEP: 62140-000 - MERUOCA - CE

Handwritten signature



PREFEITURA MUNICIPAL DE MERUOCA
RUA DE SÃO JOÃO Nº 100 - JARDIM SÃO JOÃO - MERUOCA - CE

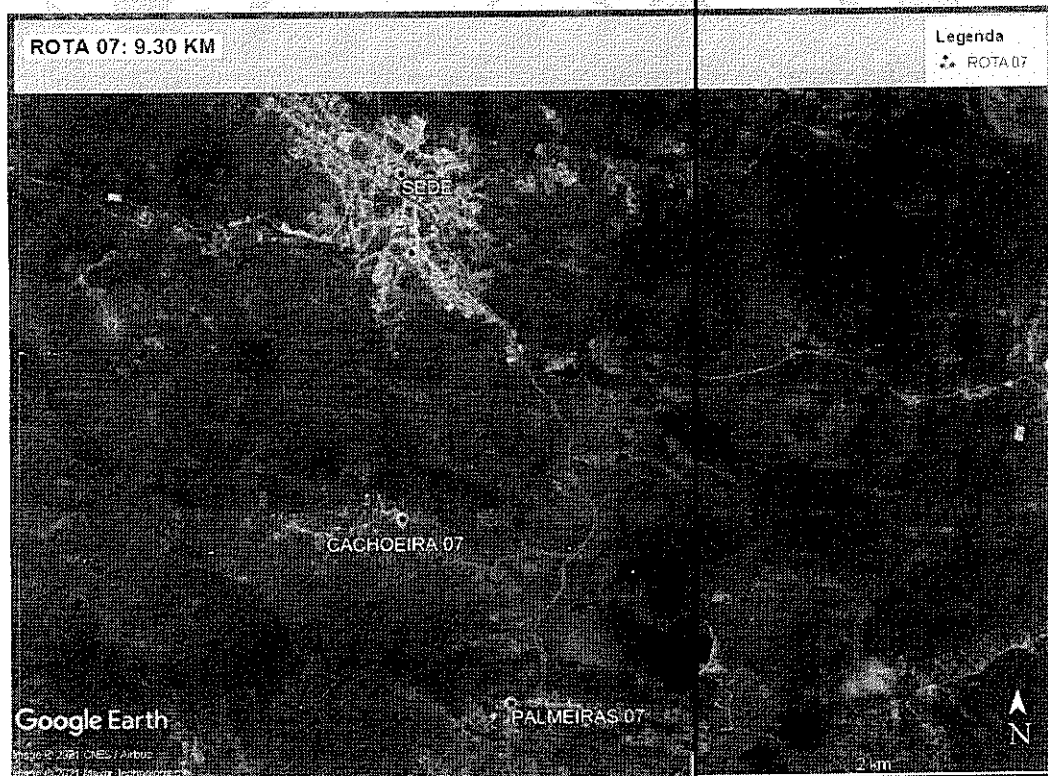
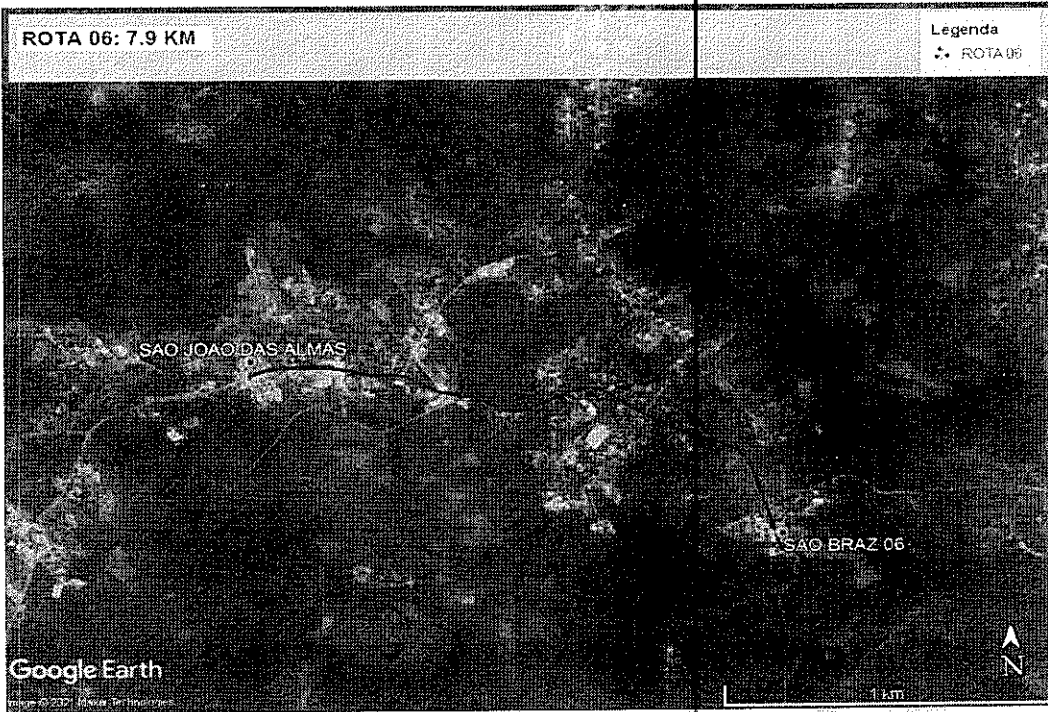

PREFEITURA MUNICIPAL DE MERUOCA WWW.MERUOCA.CE.GOV.BR
 CNPJ: 07.596.683/0001-70 | TELEFONE: (88) 3649-1136
 AVENIDA PEDRO SAMPAIO, 385 - DIVINO SALVADOR
 CEP: 67.130-005 - MERUOCA - CE

Carlin

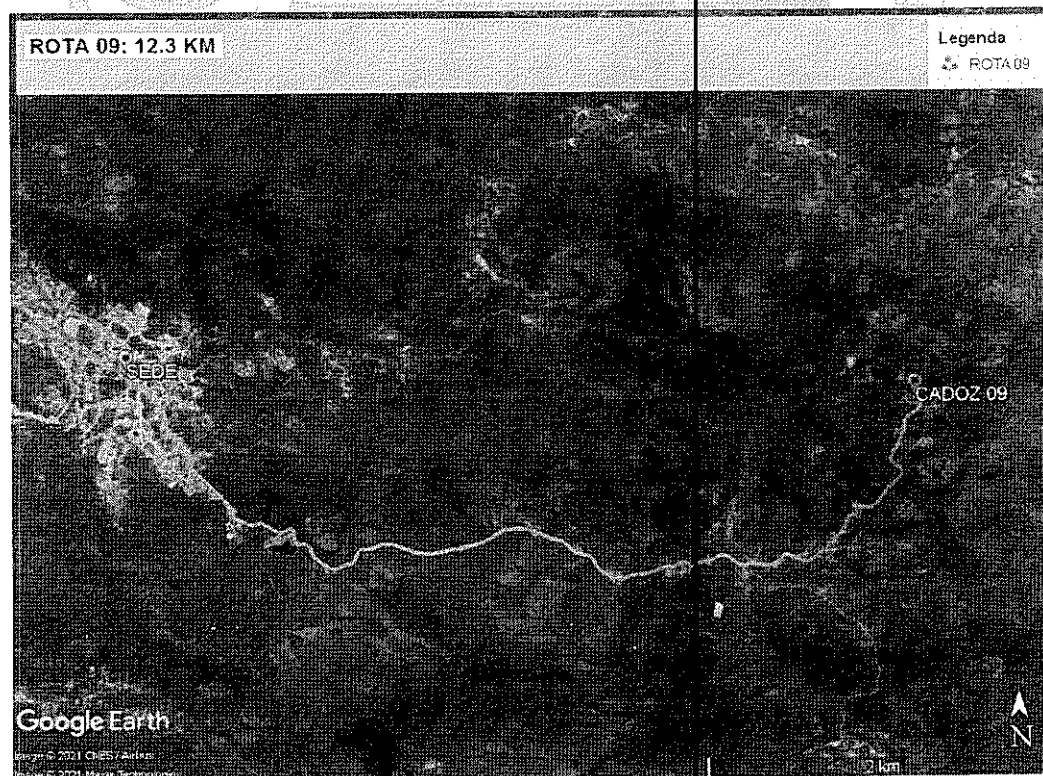
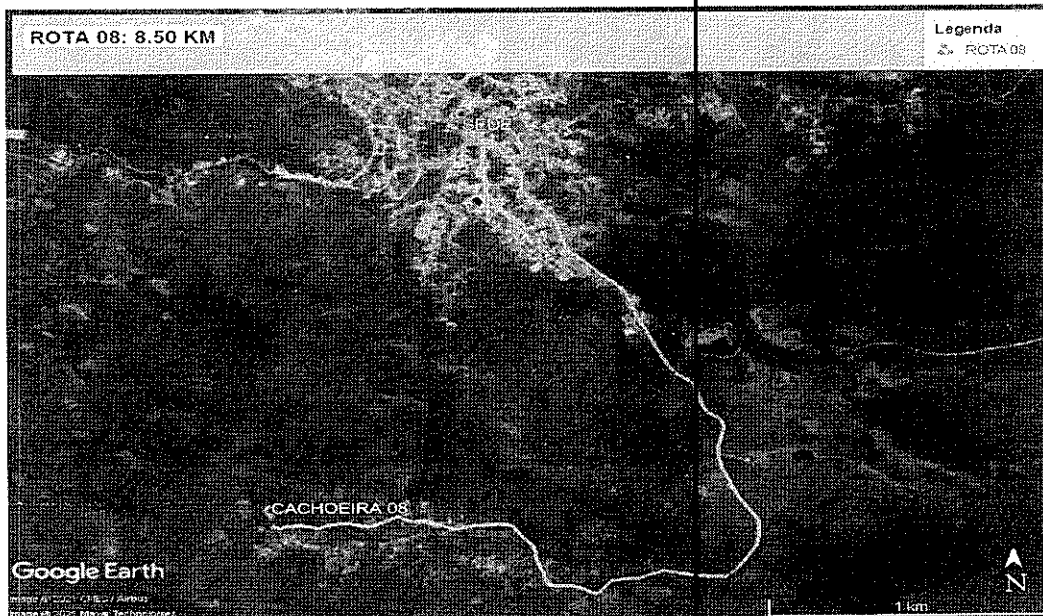
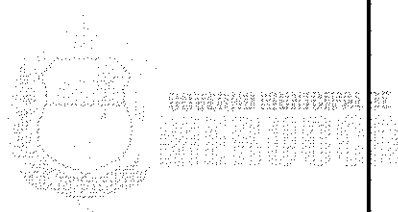

Handwritten signature



GOV. MUNICIPAL DE
MERUOCA

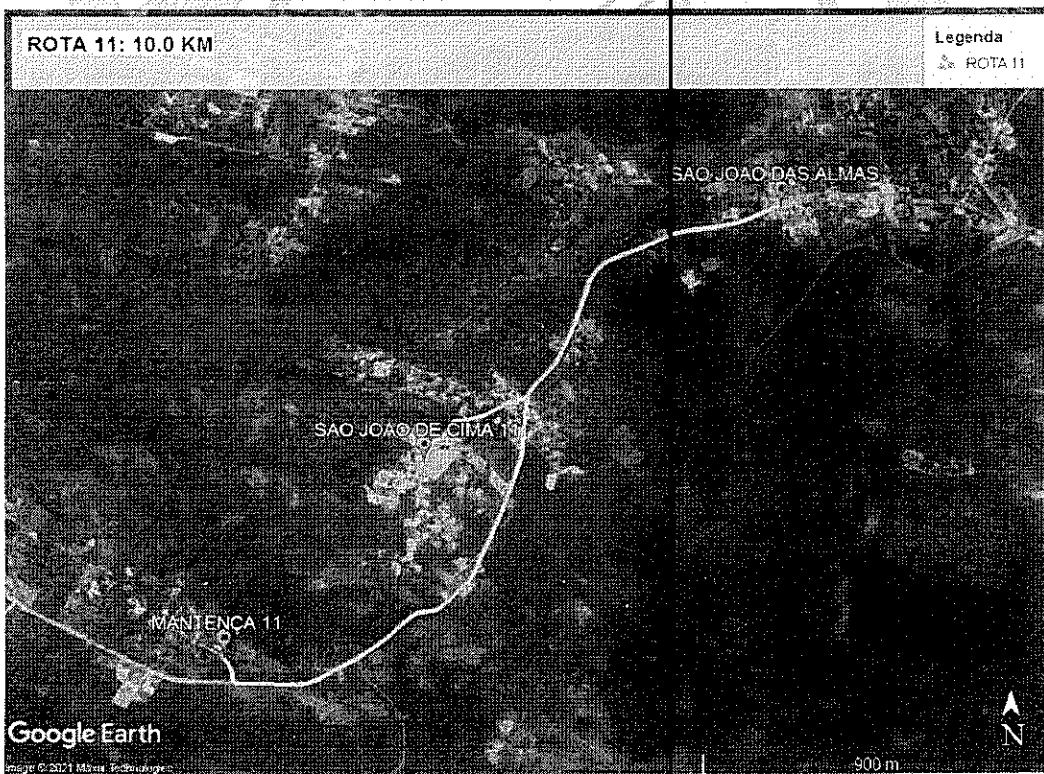
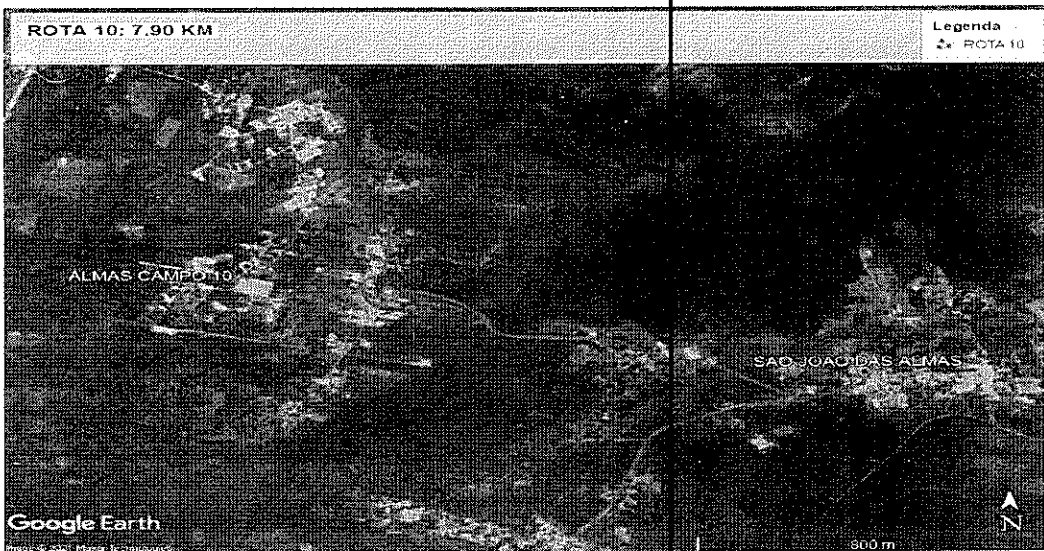

PREFEITURA MUNICIPAL DE MERUOCA WWW.MERUOCA.CE.GOV.BR
CNPJ: 07.598.585/0001-70 TELEFONE: (88) 3649-1136
AVENIDA PEDRO SAMPAIO, 385 - DIVINO SALVADOR
CEP: 62.130-000 - MERUOCA - CE

Handwritten signature



GOVERNO MUNICIPAL DE
MERUOCA

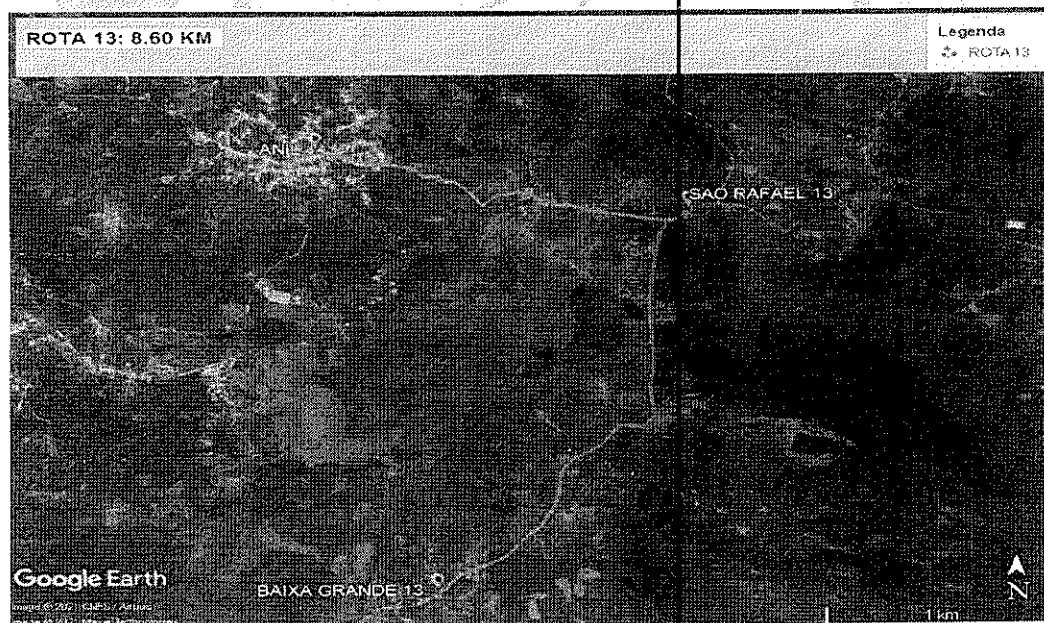

Carvalho



GOVERNHO MUNICIPAL DE
MUNICÍPIO DE MERUOCA

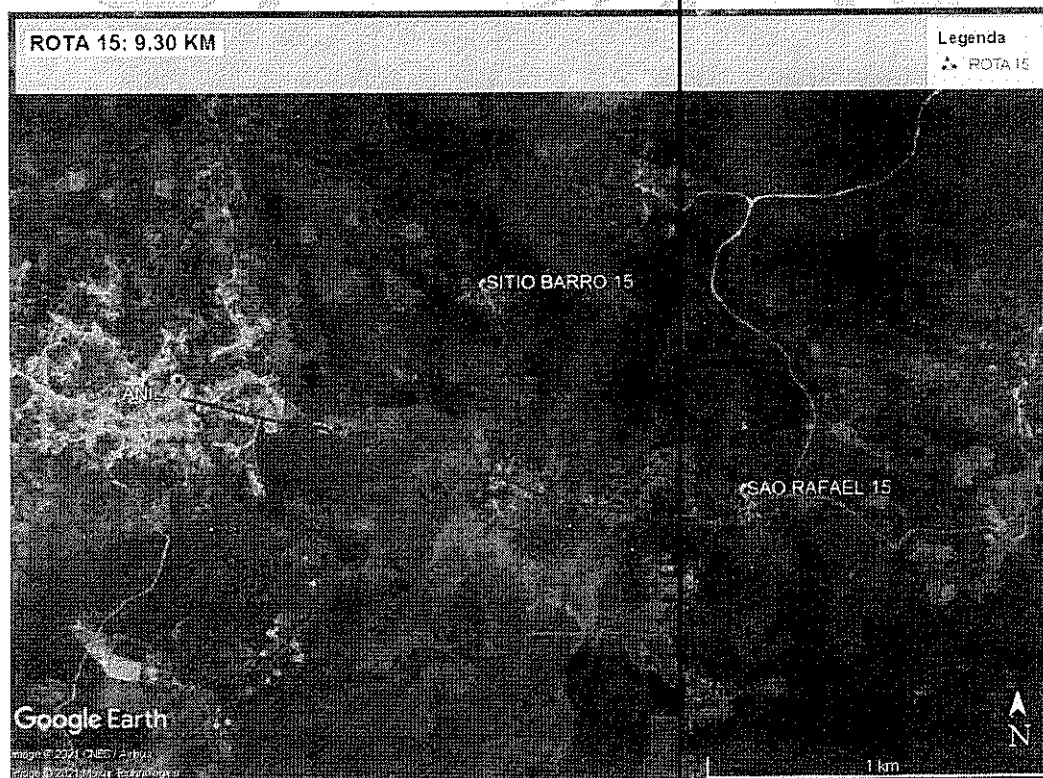
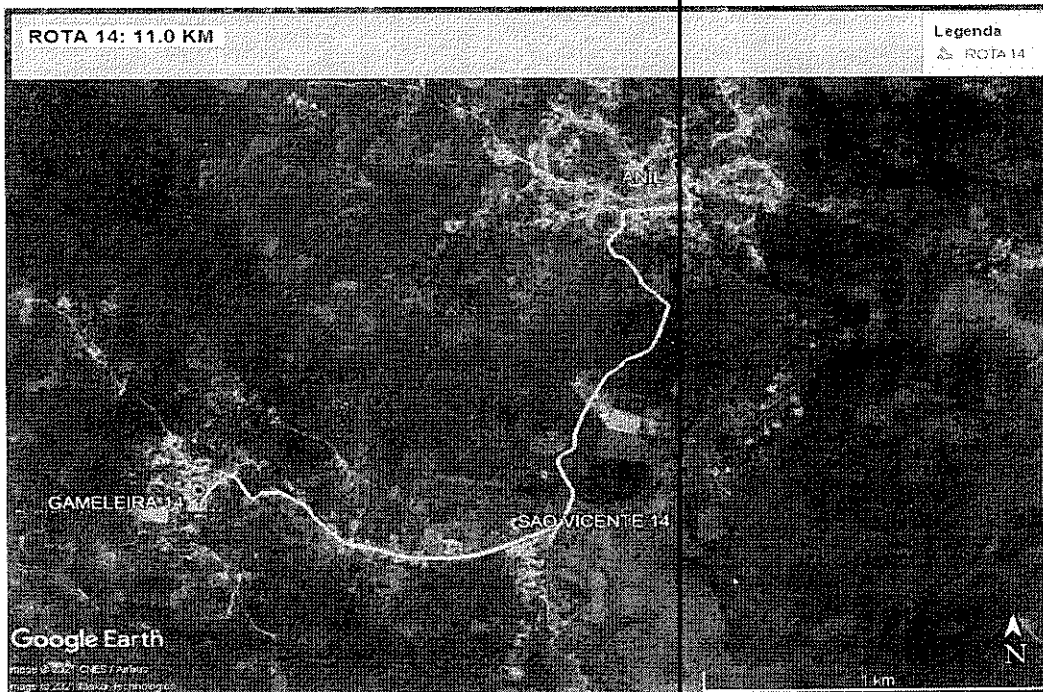
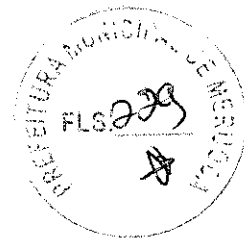

Handwritten signature



MUNICÍPIO MUNICIPAL DE
MERUOCA
CNPJ: 07.598.589/0001-70

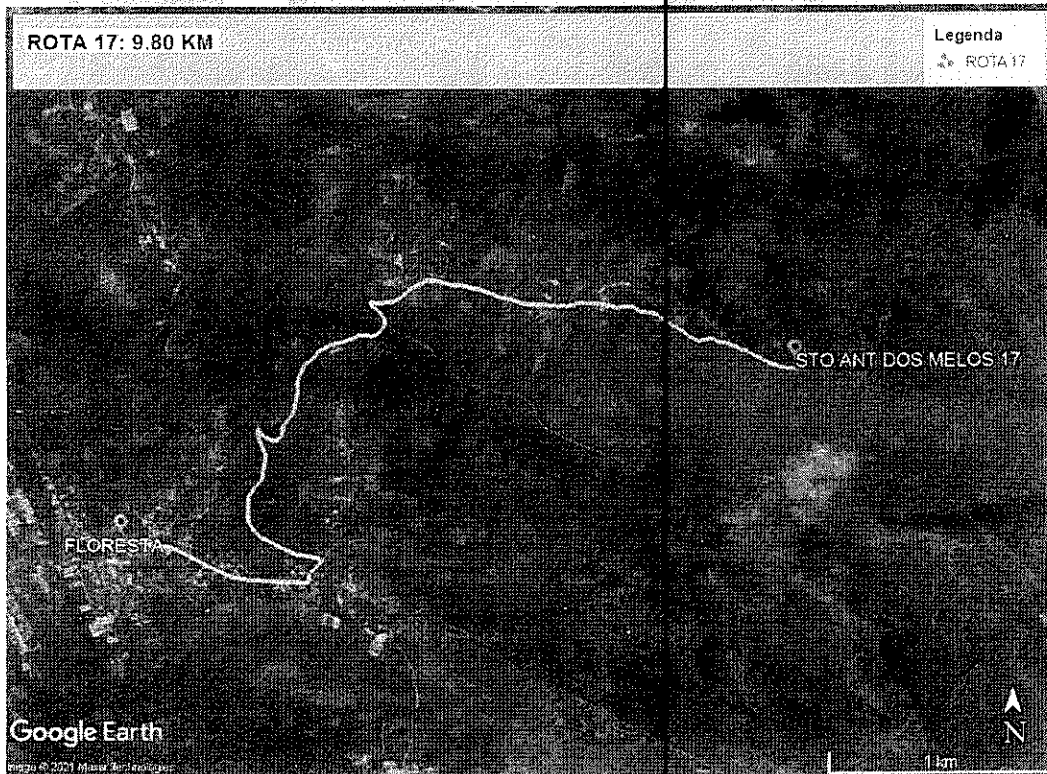
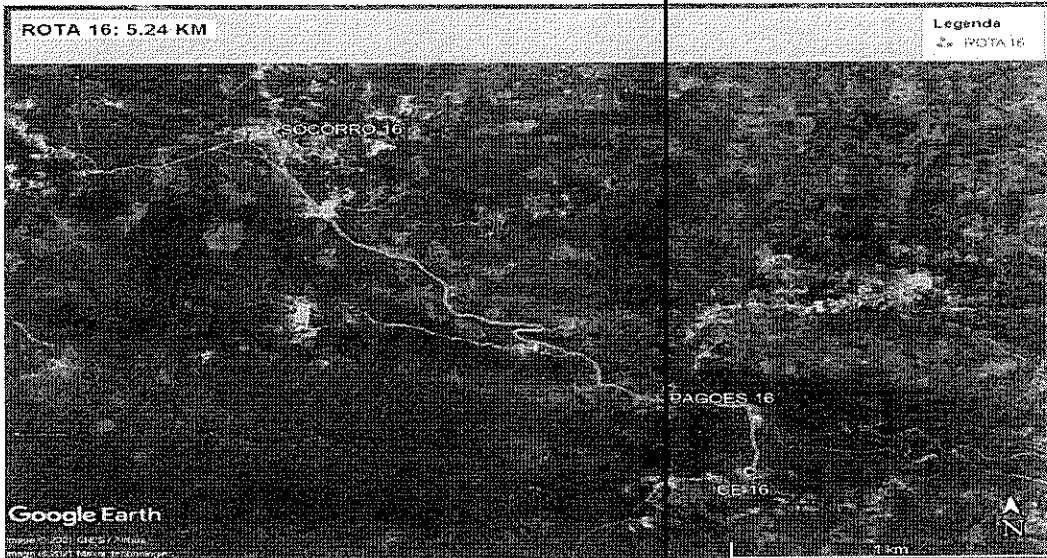

Handwritten signature



PREFEITURA MUNICIPAL DE MERUOCA

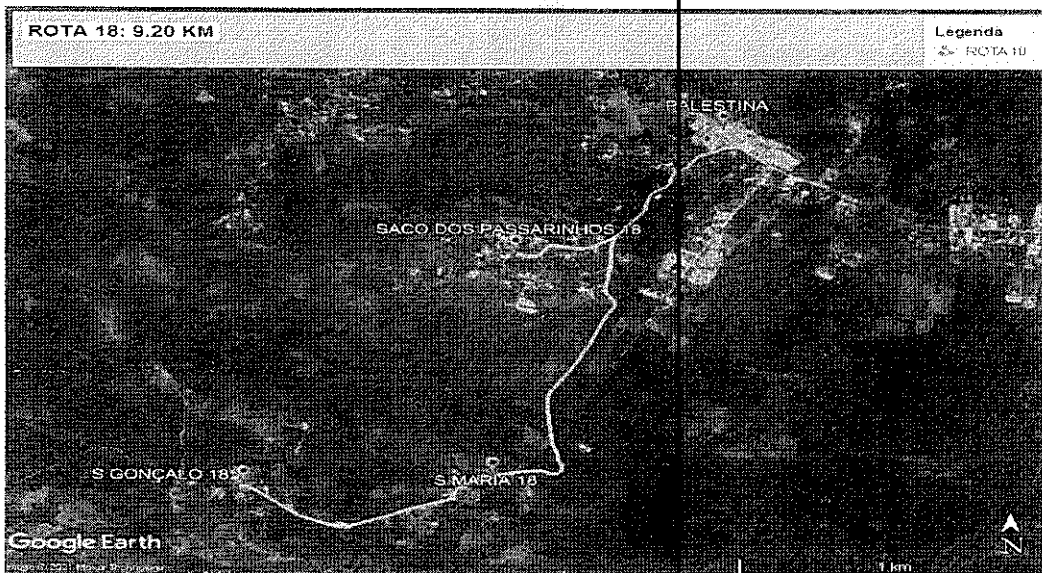

Handwritten signature

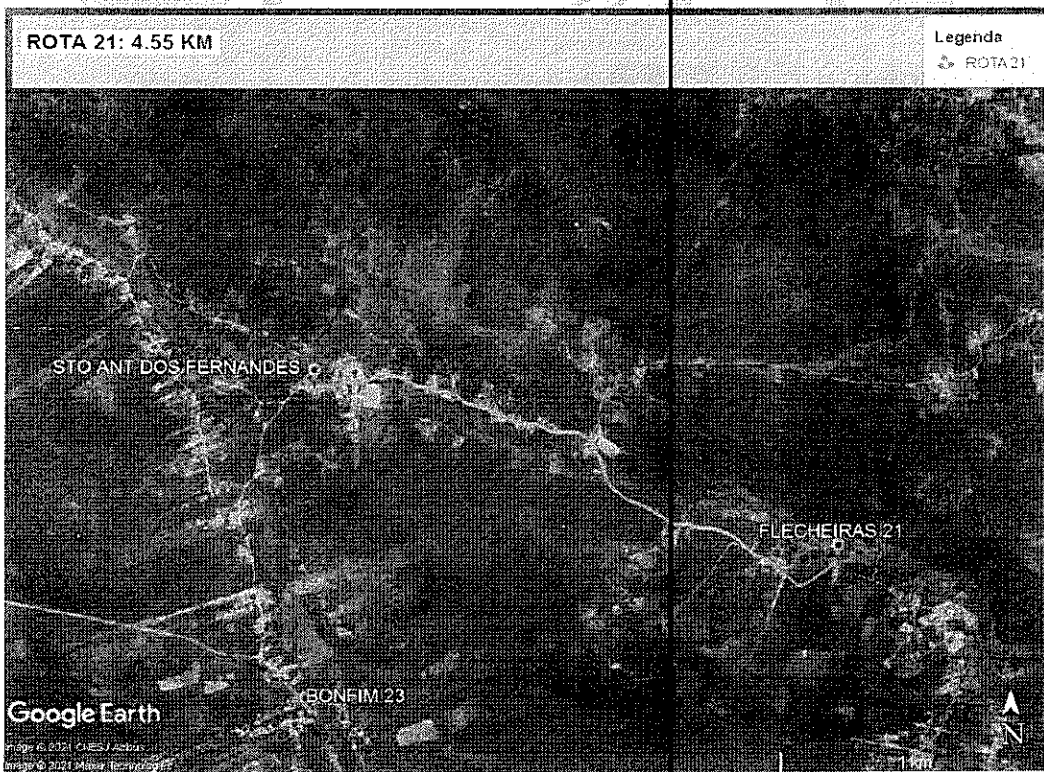
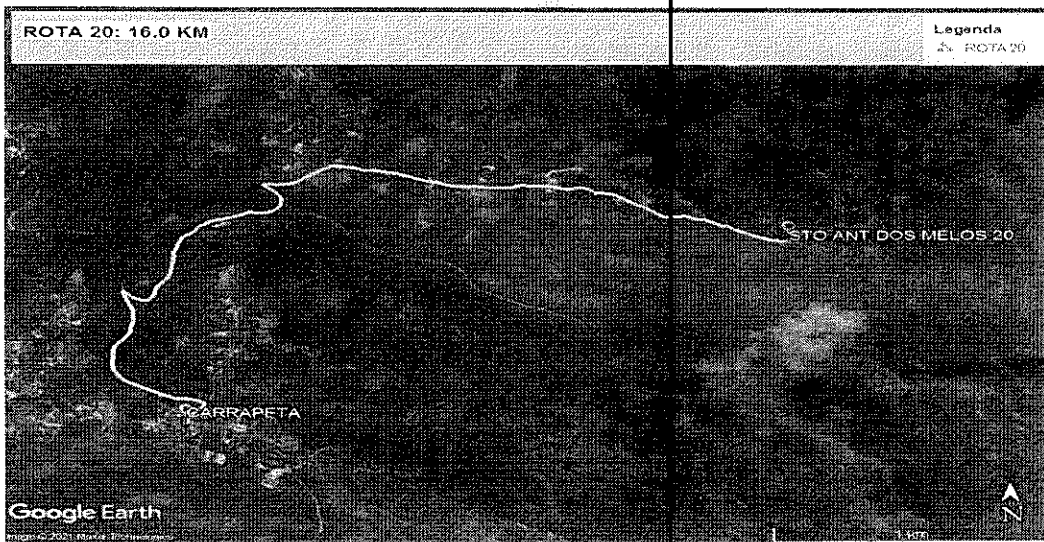

Handwritten signature

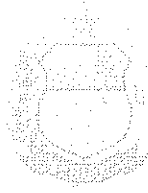

CAMERICHO MUNICIPAL DE
MANTENÇA DO SÍTIO DO MEIO

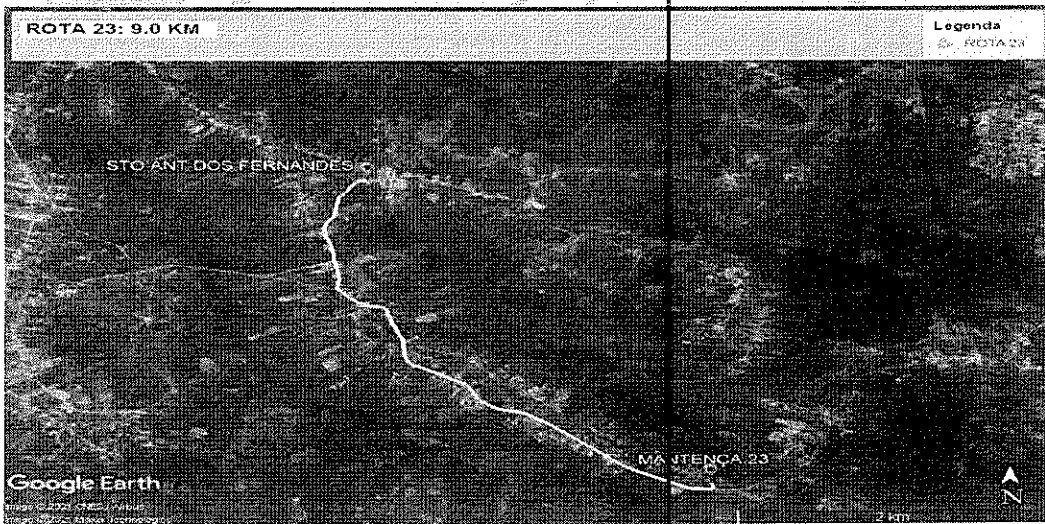
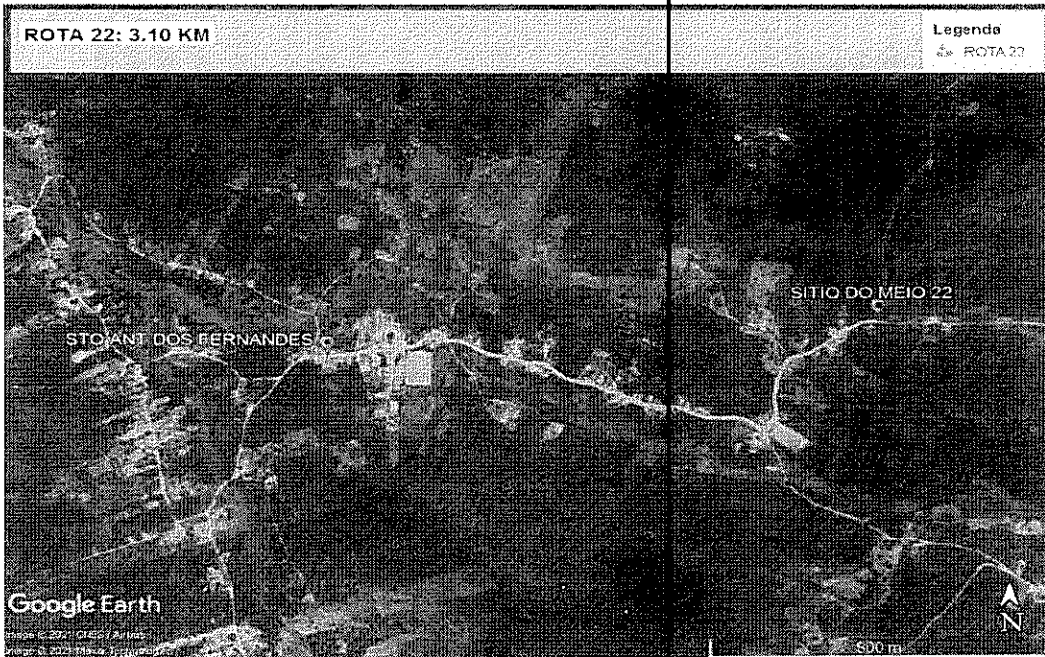

PREFEITURA MUNICIPAL DE MERUOCA WWW.MERUOCA.CE.GOV.BR
CNPJ: 07.598.683/0001-70 TELEFONE: (88) 3640-1126
AVENIDA PEDRO SAMPAIO, 385 - DIVINO SALVADOR
CEP- 62.120-000 - MERUOCA - CE

Handwritten signature



GOVERNO MUNICIPAL DE
MUNICÍPIO DE MERUOCA

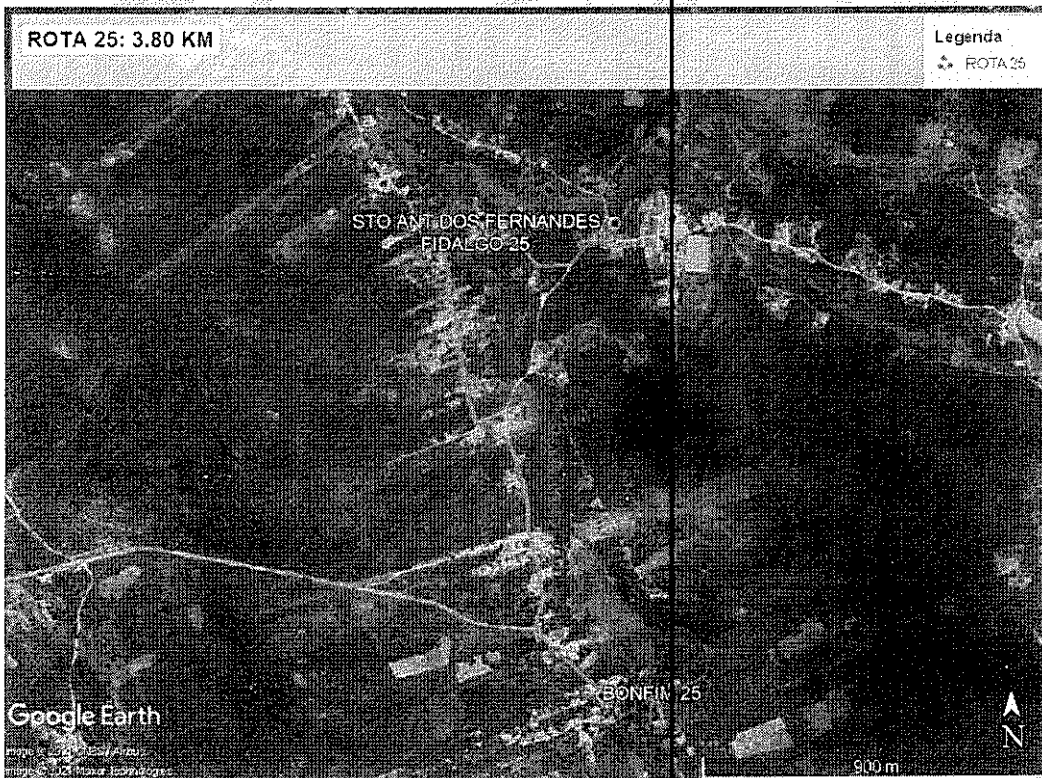
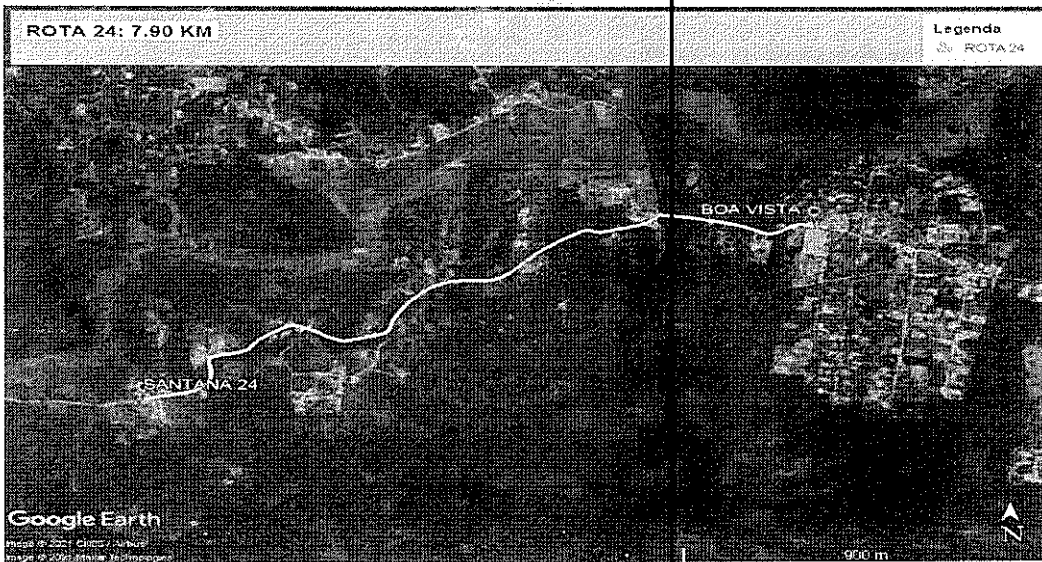

Handwritten signature



PREFEITURA MUNICIPAL DE MERUOCA

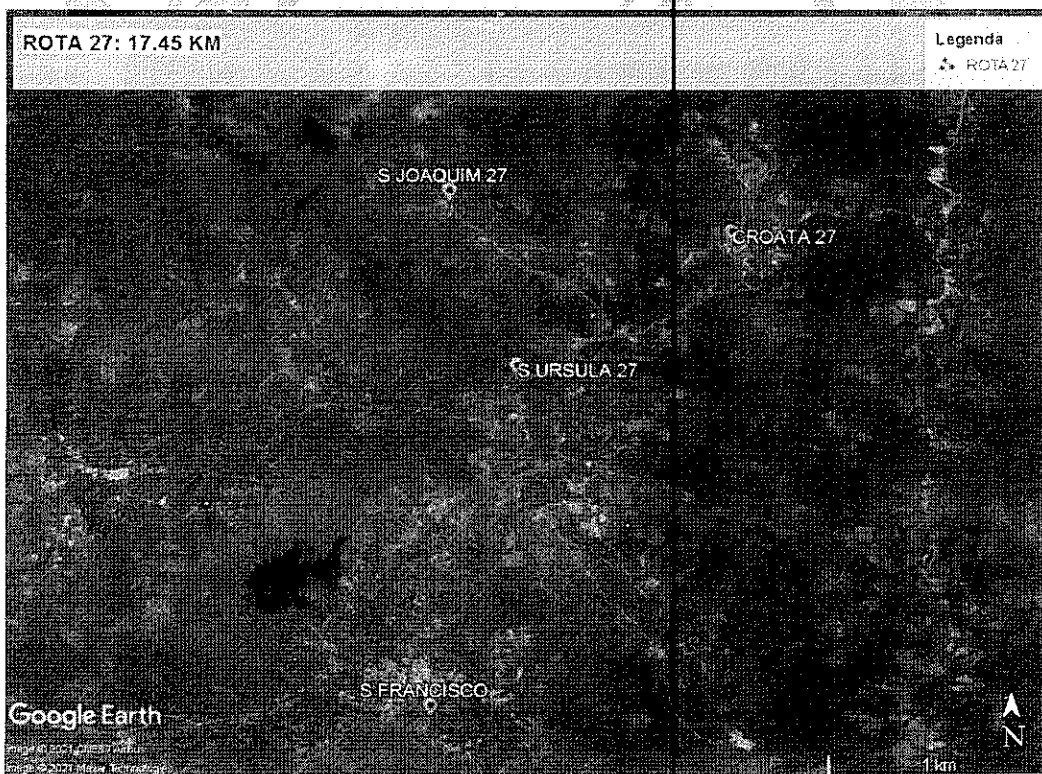
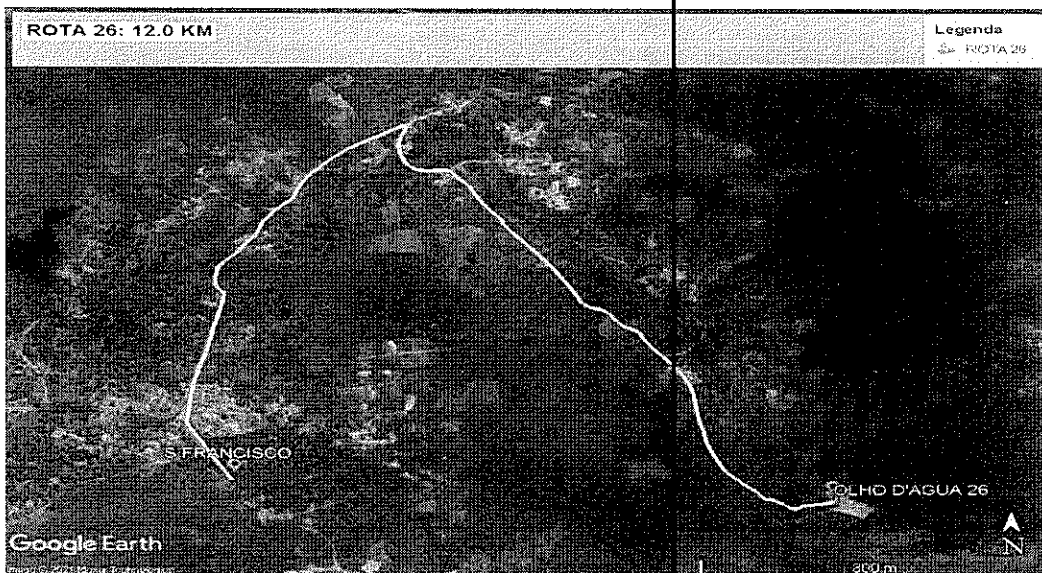

Handwritten signature



DIVISÃO MUNICIPAL DE
PROTEÇÃO AMBIENTAL

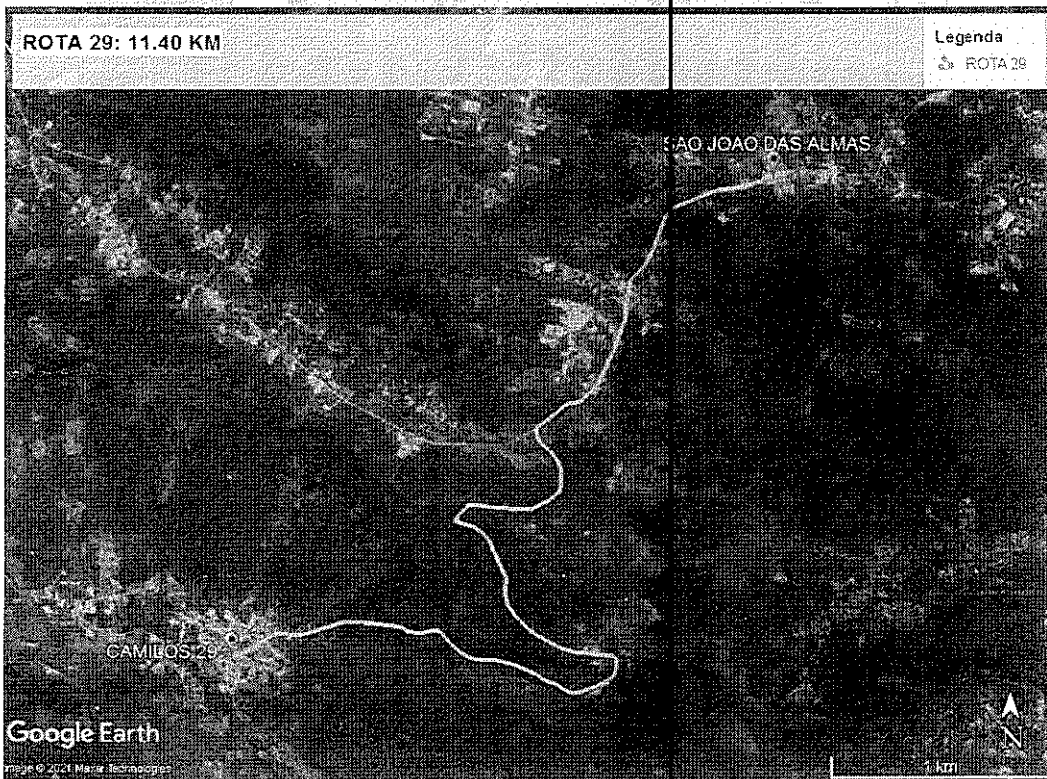
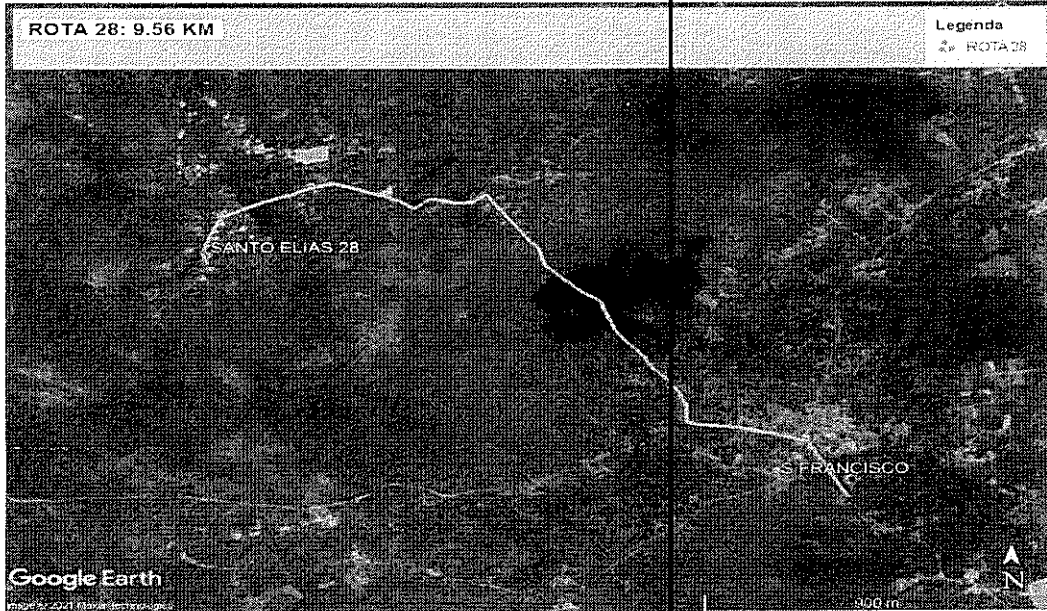

Carde



MUNICÍPIO MUNICIPAL DE
MERUOCA

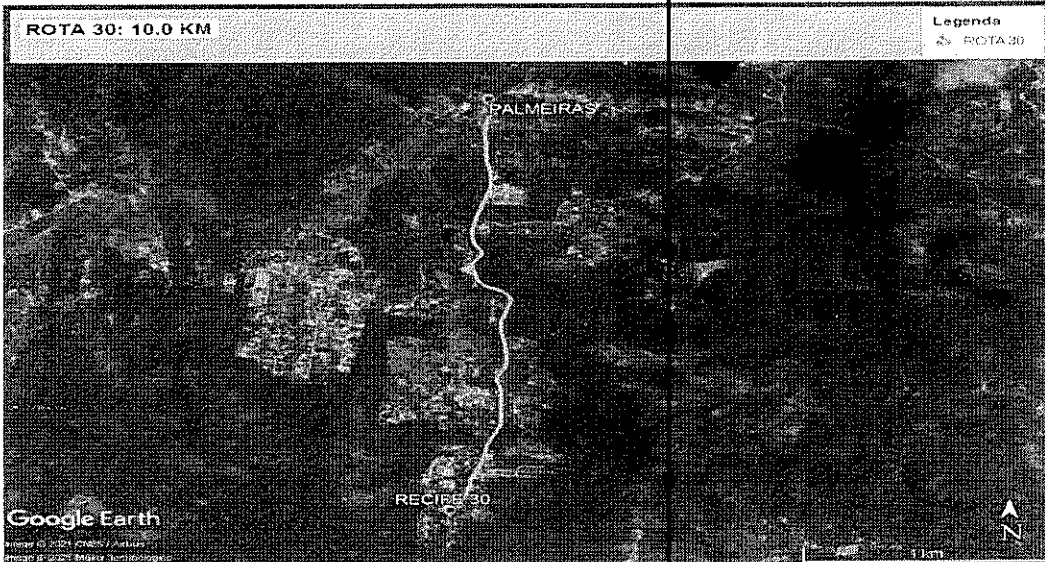

Conte